



The Chandra Source Catalog 2.0: The Galactic Center Region



Francesca Civano¹, Christopher Allen¹, Craig S. Anderson¹, Jamie A. Budynekiewicz¹, Douglas Burke¹, Judy C. Chen¹, Raffaele D'Abrusco¹, Stephen M. Doe², Ian N. Evans¹, Janet D. Evans¹, Giuseppina Fabbiano¹, Danny G. Gibbs II¹, Kenny J. Glotfelty¹, Dale E. Graessle¹, John D. Grier¹, Roger M. Hain¹, Diane M. Hall³, Peter N. Harbo¹, John C. Houck¹, Jennifer Lauer¹, Omar Laurino¹, Nicholas Lee¹, J. Rafael Martinez-Galarza¹, Michael L. McCollough¹, Jonathan C. McDowell¹, Warren McLaughlin¹, Joseph B. Miller¹, Douglas L. Morgan¹, Amy E. Mossman¹, Dan T. Nguyen¹, Joy S. Nichols¹, Michael A. Nowak⁴, Charles Paxson¹, David A. Plummer¹, Francis A. Primini¹, Arnold H. Rots¹, Aneta Siemiginowska¹, Beth A. Sundheim¹, Michael S. Tibbetts¹, David W. Van Stone¹, Panagoula Zografou¹

¹Smithsonian Astrophysical Observatory ²formerly Smithsonian Astrophysical Observatory ³Northrop Grumman Mission Systems
⁴MIT Kavli Institute for Astrophysics and Space Research

Galactic Center area coverage

- 1 ensemble*
- 379 stacks** (36 HRC and 343 ACIS)
- 534 single *Chandra* observations
- Total area covered ~ 19 deg²
- Total exposure time ~ 9 Megaseconds

*Ensemble: overlapping stacks

**Stacks: overlapping observations whose aimpoint is within 60" of each other [See poster #238.06](#)

Ensemble layout

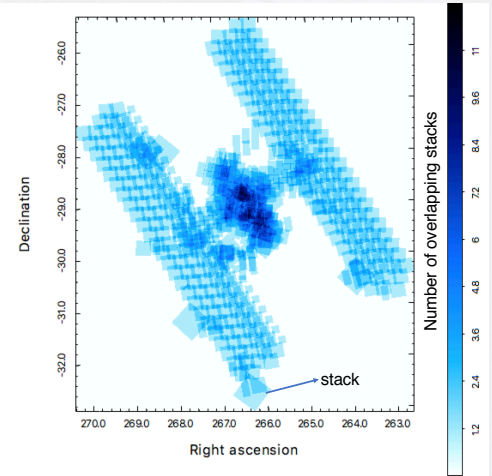

Zoom in the Galaxy core: the central 0.1 deg²

- 1 stack: 71 merged Chandra ACIS observations
- ~ 5000 sources

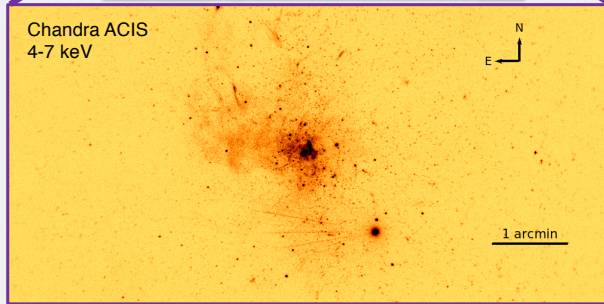
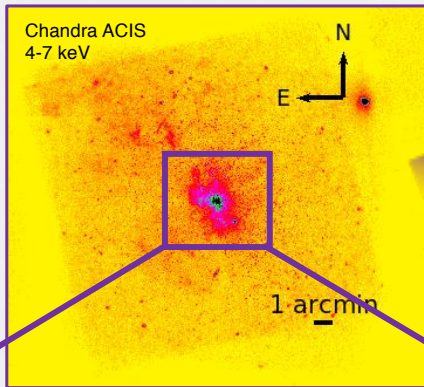

Source density distribution

- ~16,500 master sources
- 73% (~12,000) sources with likelihood classification TRUE

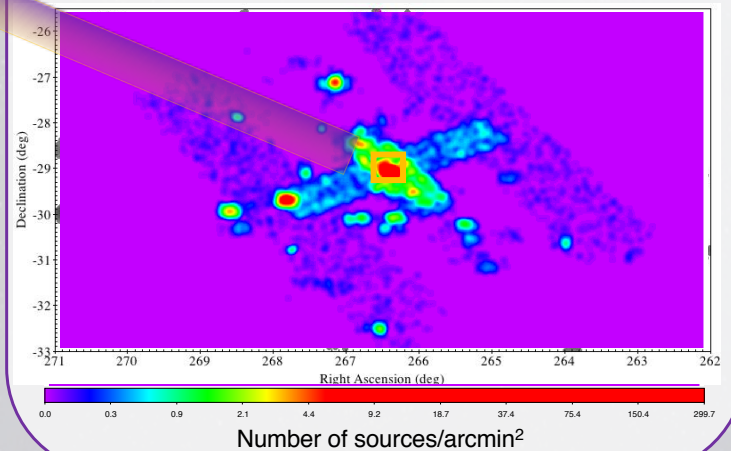

This work has been supported by NASA under contract NAS 8-03060 to the Smithsonian Astrophysical Observatory for operation of the Chandra X-ray Center.