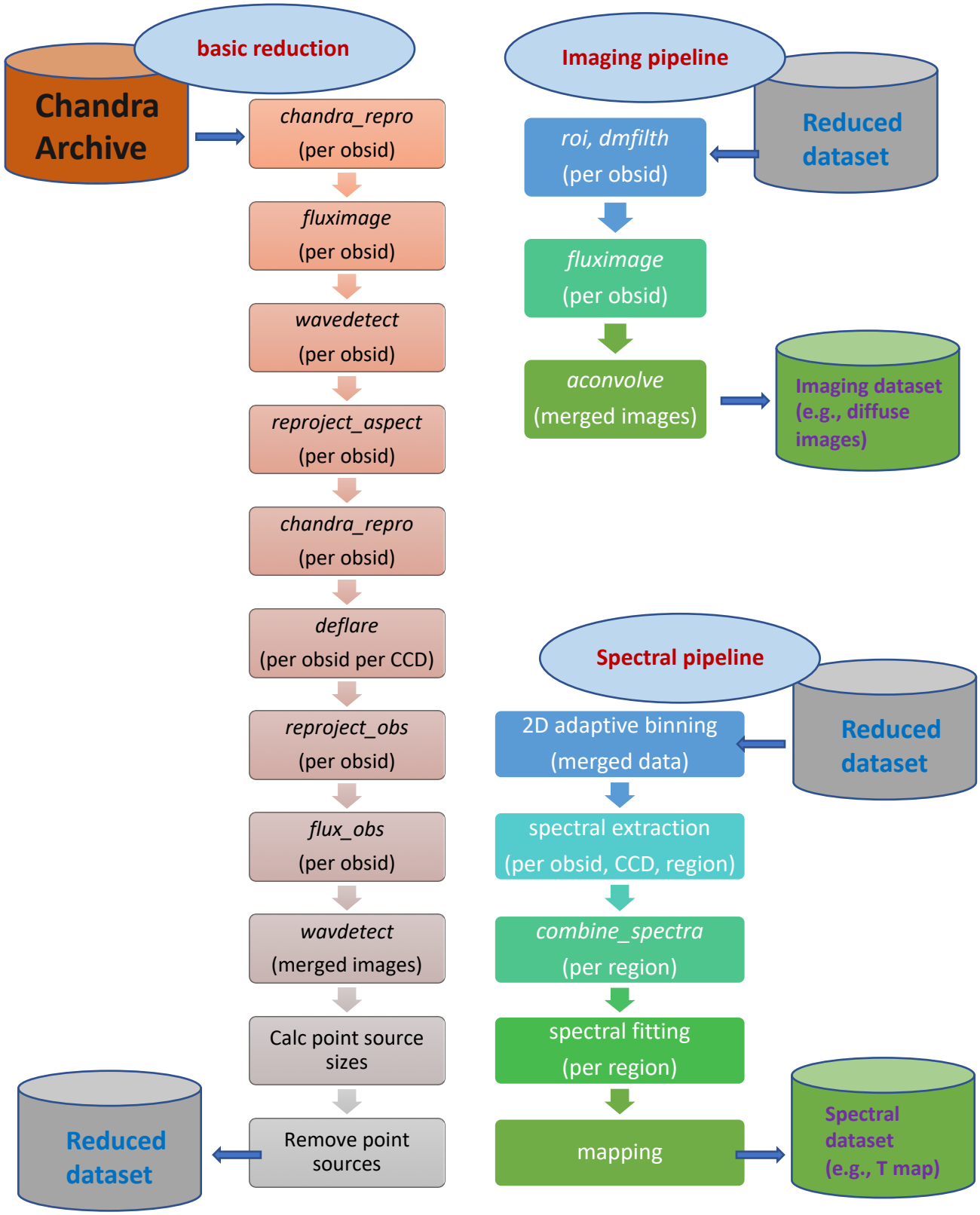
basic reduction
Chandra Archive
chandra_repro (per obsid)
fluximage (per obsid)
wavedetect (per obsid)
reproject_aspect (per obsid)
chandra_repro (per obsid)
deflare (per obsid per CCD)
reproject_obs (per obsid)
flux_obs (per obsid)
wavdetect (merged images)
Calc point source sizes
Remove point sources
Reduced dataset
Imaging pipeline
Reduced dataset
roi, dmfilth (per obsid)
fluximage (per obsid)
aconvolve (merged images)
Imaging dataset (e.g., diffuse images)
Spectral pipeline
Reduced dataset
2D adaptive binning (merged data)
spectral extraction (per obsid, CCD, region)
combine_spectra (per region)
spectral fitting (per region)
mapping
Spectral dataset (e.g., T map)