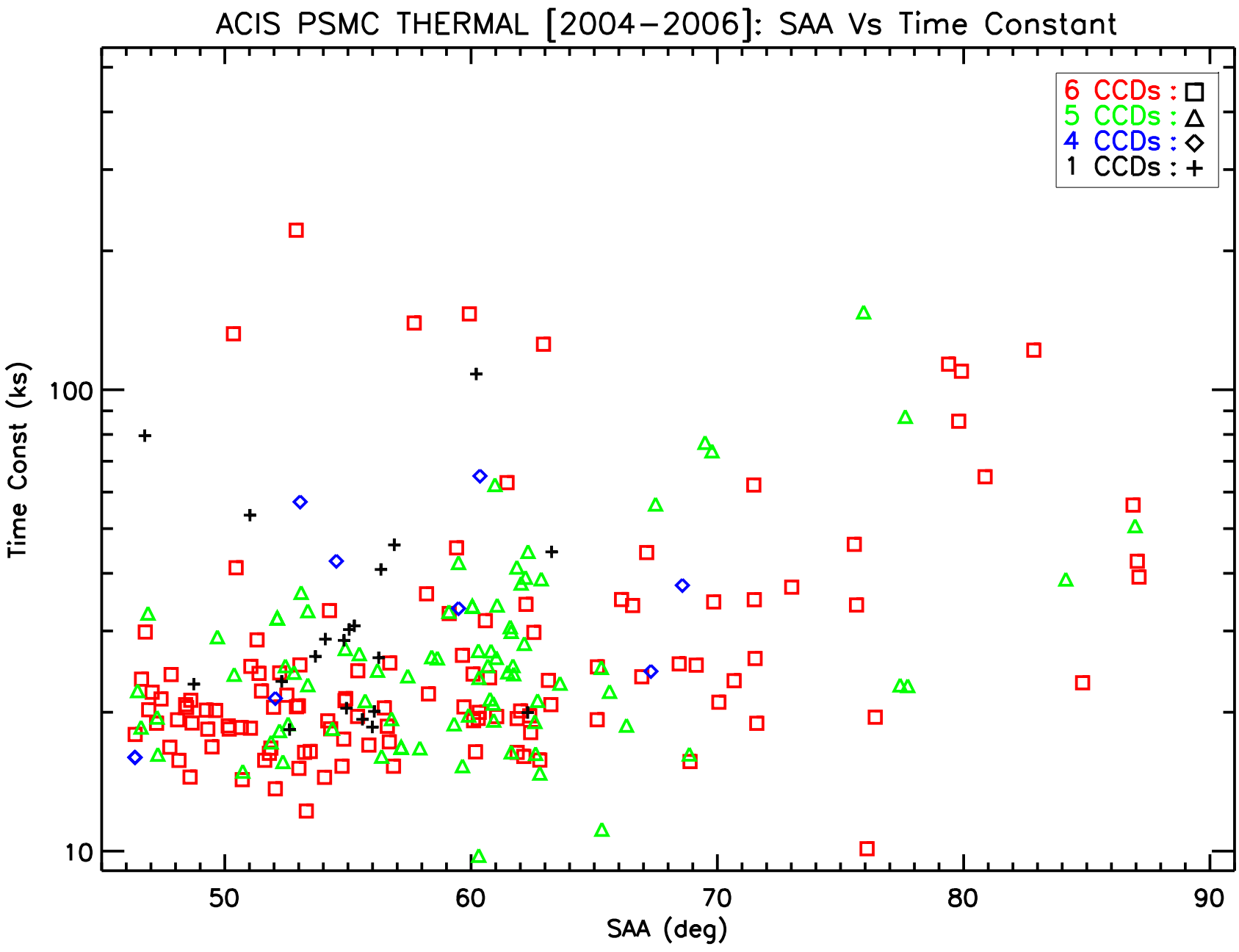
ACIS PSMC THERMAL [2004–2006]: SAA Vs Time Constant
6 CCDs :
5 CCDs :
4 CCDs :
1 CCDs :
Time Const (ks)
100
10
50
60
70
80
90
SAA (deg)